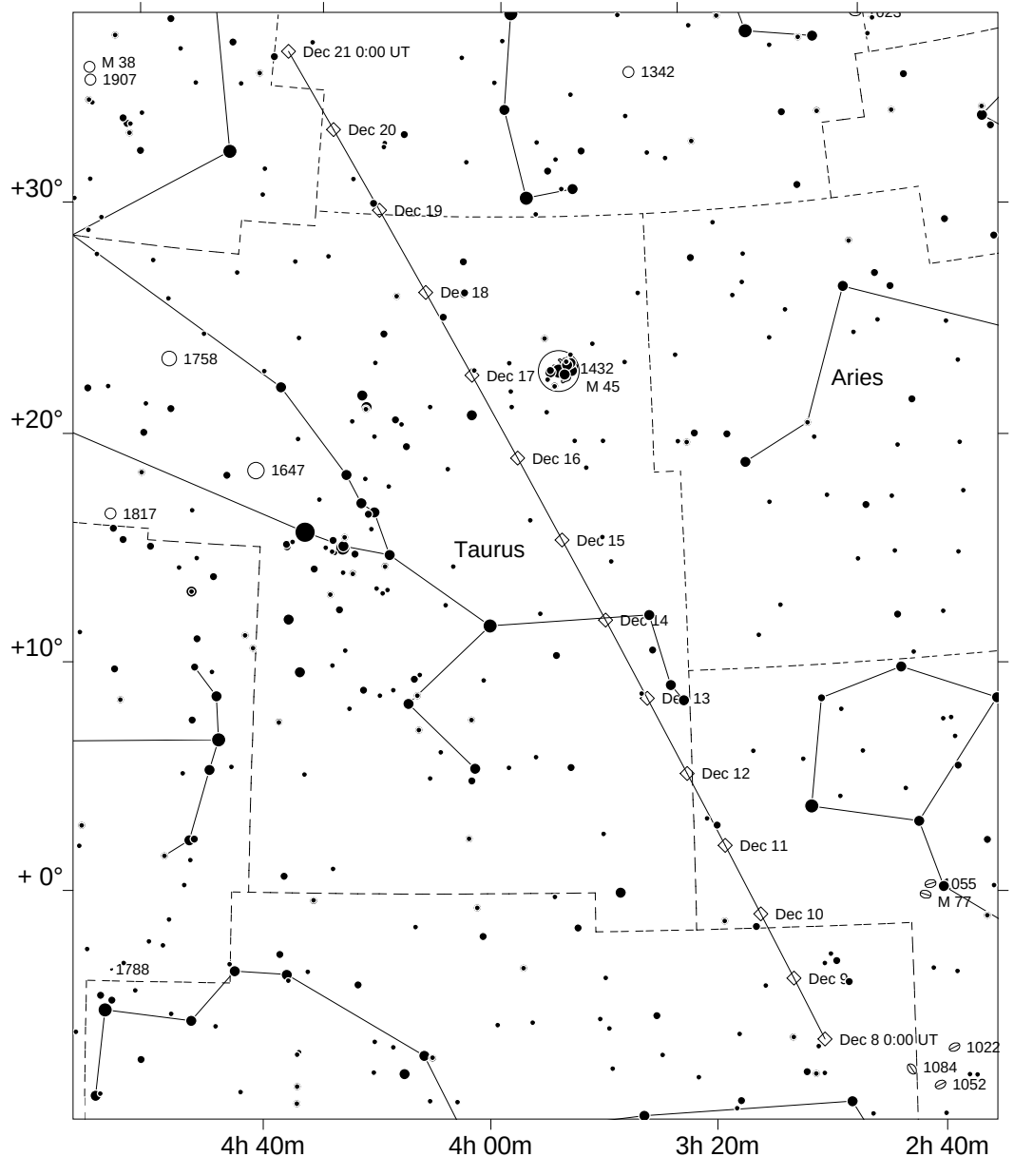
M 38
1907
Dec 21 0:00 UT
1342
Dec 20
+30°
Dec 19
Dec 18
1758
Dec 17
1432
M 45
Aries
+20°
Dec 16
1647
1817
Taurus
Dec 15
Dec 14
+10°
Dec 13
Dec 12
Dec 11
+ 0°
1055
M 77
Dec 10
1788
Dec 9
Dec 8 0:00 UT
1022
1084
1052
4h 40m
4h 00m
3h 20m
2h 40m